

SECTION ON B-B

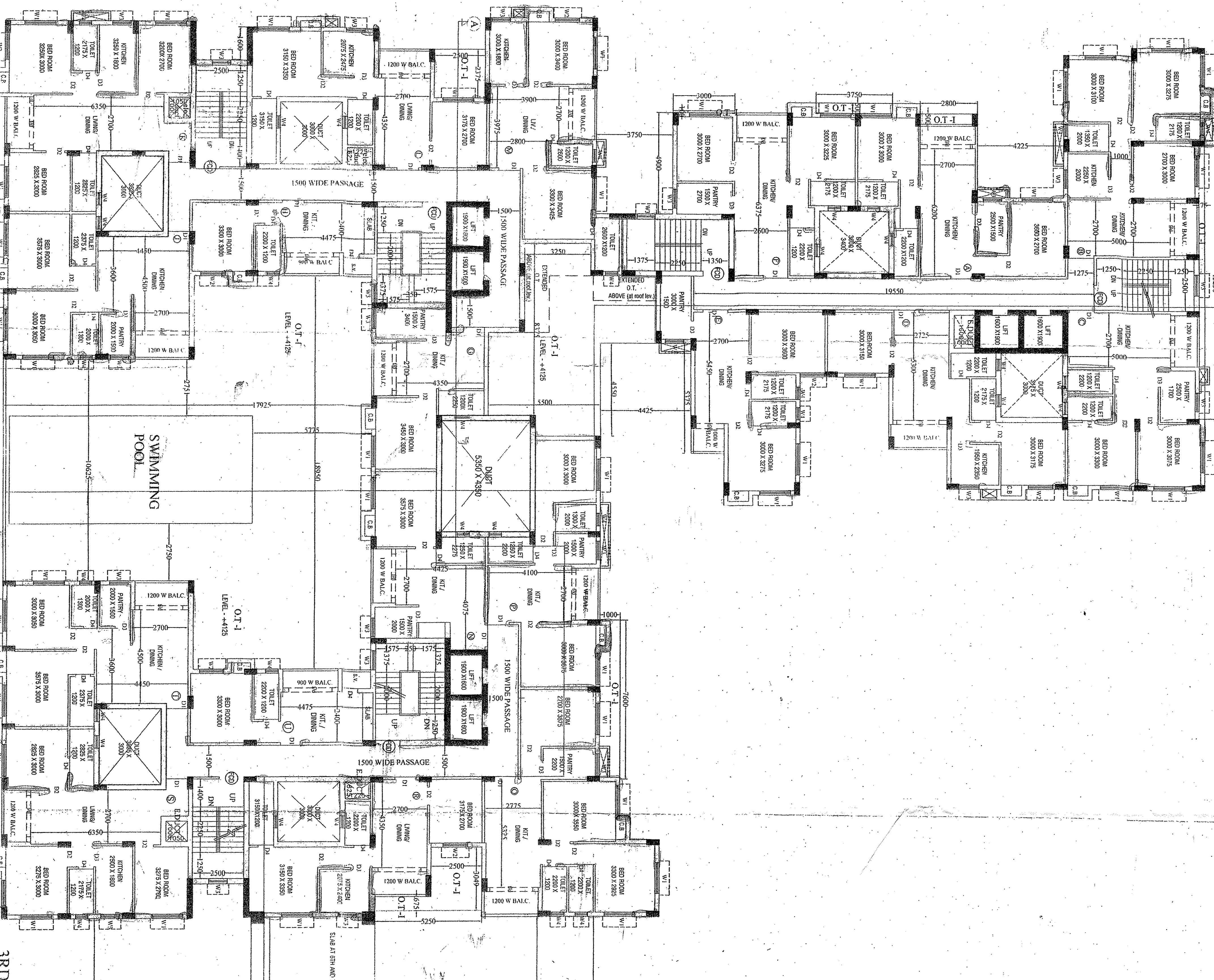

3RD TO 5TH FLOOR PLAN

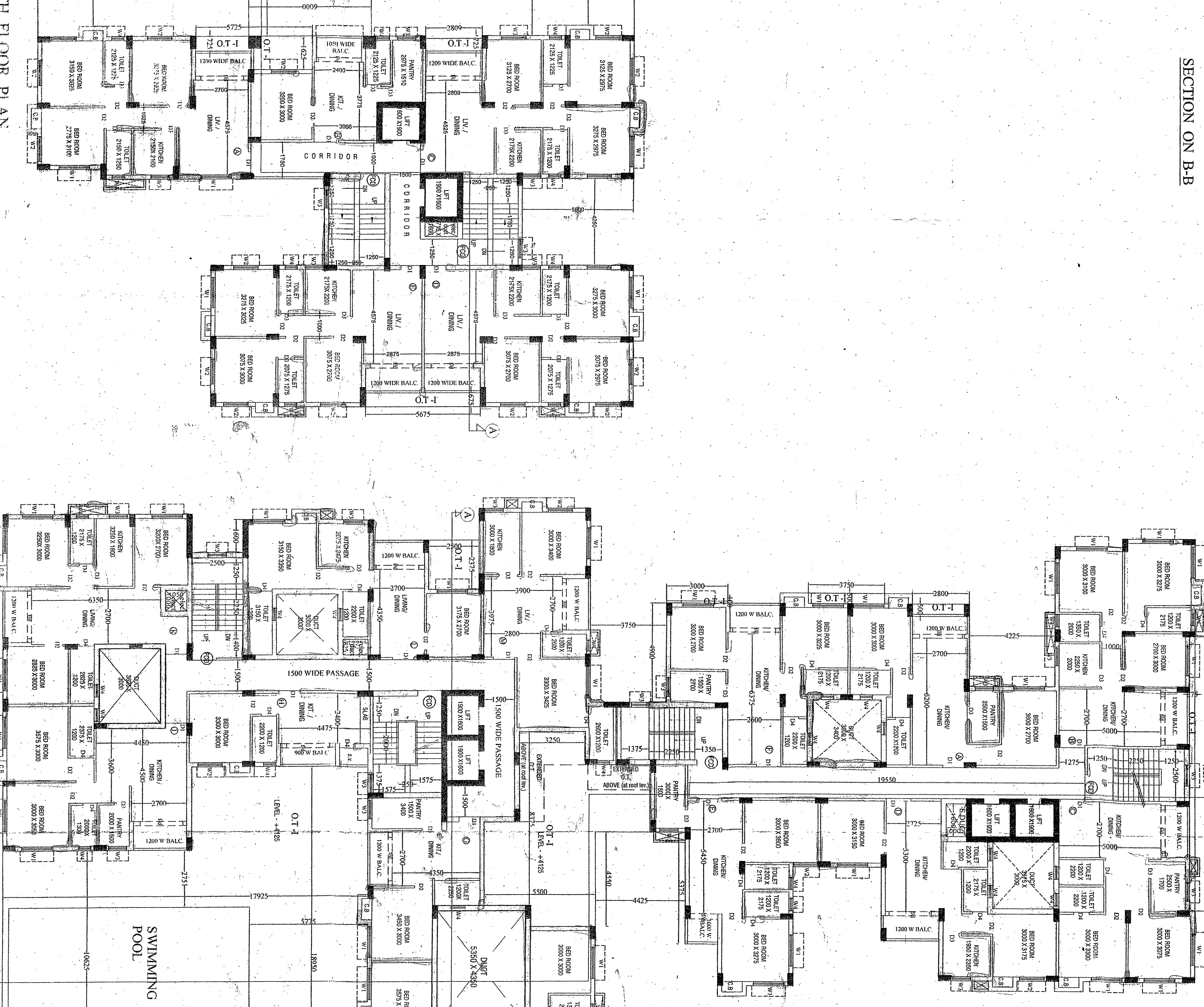

6TH FLOOR PLAN

- NOTES**
1. ALL DIMENSIONS ARE IN METERS.
 2. ALL DIMENSIONS ARE TO FACE UNLESS OTHERWISE SPECIFIED.
 3. SCALE = 1:100
 4. FINISHES ARE TO BE AS SHOWN IN THE ARCHITECTURAL SPECIFICATIONS.
 5. ALL WORK SHALL BE IN ACCORDANCE WITH THE NATIONAL BUILDING REGULATIONS AND THE NATIONAL BUILDING CODE.
 6. ALL WORK SHALL BE IN ACCORDANCE WITH THE NATIONAL ELECTRICAL REGULATIONS AND THE NATIONAL ELECTRICAL CODE.
 7. ALL WORK SHALL BE IN ACCORDANCE WITH THE NATIONAL PLUMBING REGULATIONS AND THE NATIONAL PLUMBING CODE.
 8. ALL WORK SHALL BE IN ACCORDANCE WITH THE NATIONAL MECHANICAL REGULATIONS AND THE NATIONAL MECHANICAL CODE.
 9. ALL WORK SHALL BE IN ACCORDANCE WITH THE NATIONAL FIRE REGULATIONS AND THE NATIONAL FIRE CODE.
 10. ALL WORK SHALL BE IN ACCORDANCE WITH THE NATIONAL SAFETY REGULATIONS AND THE NATIONAL SAFETY CODE.
 11. ALL WORK SHALL BE IN ACCORDANCE WITH THE NATIONAL ENVIRONMENTAL REGULATIONS AND THE NATIONAL ENVIRONMENTAL CODE.
 12. ALL WORK SHALL BE IN ACCORDANCE WITH THE NATIONAL HEALTH REGULATIONS AND THE NATIONAL HEALTH CODE.
 13. ALL WORK SHALL BE IN ACCORDANCE WITH THE NATIONAL EDUCATIONAL REGULATIONS AND THE NATIONAL EDUCATIONAL CODE.
 14. ALL WORK SHALL BE IN ACCORDANCE WITH THE NATIONAL CULTURAL REGULATIONS AND THE NATIONAL CULTURAL CODE.
 15. ALL WORK SHALL BE IN ACCORDANCE WITH THE NATIONAL RECREATIONAL REGULATIONS AND THE NATIONAL RECREATIONAL CODE.

DOOR & WINDOW SCHEDULE

NO.	MARK	SIZE	MATERIAL	FINISH	REMARKS
01	1500X2100	TD	2000SIS	2000SIS	
02	1500X1500	DI	1500X1500	1500X1500	
03	900X2100	DI	900X2100	900X2100	
04	900X2100	DI	900X2100	900X2100	

DECLARATION OF E.A.

I, the undersigned, hereby declare that the information and data furnished in this application and the accompanying documents are true and correct to the best of my knowledge and belief, and that I am not aware of any facts or circumstances which would render the same misleading or incomplete.

SIGNATURE OF E.A.

 NAME OF OWNER: **SAITAMSON ASSOCIATES CONSULTANT PVT. LTD.**
 ADDRESS: **NO. 57, VIKRAMA AVENUE, R.S. KRISHNA, NO. 52, 71, 102, 103, 101, 102, 103, 104, 105, 106, 107, 108, 109, 110, 111, 112, 113, 114, 115, 116, 117, 118, 119, 120, 121, 122, 123, 124, 125, 126, 127, 128, 129, 130, 131, 132, 133, 134, 135, 136, 137, 138, 139, 140, 141, 142, 143, 144, 145, 146, 147, 148, 149, 150, 151, 152, 153, 154, 155, 156, 157, 158, 159, 160, 161, 162, 163, 164, 165, 166, 167, 168, 169, 170, 171, 172, 173, 174, 175, 176, 177, 178, 179, 180, 181, 182, 183, 184, 185, 186, 187, 188, 189, 190, 191, 192, 193, 194, 195, 196, 197, 198, 199, 200, 201, 202, 203, 204, 205, 206, 207, 208, 209, 210, 211, 212, 213, 214, 215, 216, 217, 218, 219, 220, 221, 222, 223, 224, 225, 226, 227, 228, 229, 230, 231, 232, 233, 234, 235, 236, 237, 238, 239, 240, 241, 242, 243, 244, 245, 246, 247, 248, 249, 250, 251, 252, 253, 254, 255, 256, 257, 258, 259, 260, 261, 262, 263, 264, 265, 266, 267, 268, 269, 270, 271, 272, 273, 274, 275, 276, 277, 278, 279, 280, 281, 282, 283, 284, 285, 286, 287, 288, 289, 290, 291, 292, 293, 294, 295, 296, 297, 298, 299, 300, 301, 302, 303, 304, 305, 306, 307, 308, 309, 310, 311, 312, 313, 314, 315, 316, 317, 318, 319, 320, 321, 322, 323, 324, 325, 326, 327, 328, 329, 330, 331, 332, 333, 334, 335, 336, 337, 338, 339, 340, 341, 342, 343, 344, 345, 346, 347, 348, 349, 350, 351, 352, 353, 354, 355, 356, 357, 358, 359, 360, 361, 362, 363, 364, 365, 366, 367, 368, 369, 370, 371, 372, 373, 374, 375, 376, 377, 378, 379, 380, 381, 382, 383, 384, 385, 386, 387, 388, 389, 390, 391, 392, 393, 394, 395, 396, 397, 398, 399, 400, 401, 402, 403, 404, 405, 406, 407, 408, 409, 410, 411, 412, 413, 414, 415, 416, 417, 418, 419, 420, 421, 422, 423, 424, 425, 426, 427, 428, 429, 430, 431, 432, 433, 434, 435, 436, 437, 438, 439, 440, 441, 442, 443, 444, 445, 446, 447, 448, 449, 450, 451, 452, 453, 454, 455, 456, 457, 458, 459, 460, 461, 462, 463, 464, 465, 466, 467, 468, 469, 470, 471, 472, 473, 474, 475, 476, 477, 478, 479, 480, 481, 482, 483, 484, 485, 486, 487, 488, 489, 490, 491, 492, 493, 494, 495, 496, 497, 498, 499, 500, 501, 502, 503, 504, 505, 506, 507, 508, 509, 510, 511, 512, 513, 514, 515, 516, 517, 518, 519, 520, 521, 522, 523, 524, 525, 526, 527, 528, 529, 530, 531, 532, 533, 534, 535, 536, 537, 538, 539, 540, 541, 542, 543, 544, 545, 546, 547, 548, 549, 550, 551, 552, 553, 554, 555, 556, 557, 558, 559, 560, 561, 562, 563, 564, 565, 566, 567, 568, 569, 570, 571, 572, 573, 574, 575, 576, 577, 578, 579, 580, 581, 582, 583, 584, 585, 586, 587, 588, 589, 590, 591, 592, 593, 594, 595, 596, 597, 598, 599, 600, 601, 602, 603, 604, 605, 606, 607, 608, 609, 610, 611, 612, 613, 614, 615, 616, 617, 618, 619, 620, 621, 622, 623, 624, 625, 626, 627, 628, 629, 630, 631, 632, 633, 634, 635, 636, 637, 638, 639, 640, 641, 642, 643, 644, 645, 646, 647, 648, 649, 650, 651, 652, 653, 654, 655, 656, 657, 658, 659, 660, 661, 662, 663, 664, 665, 666, 667, 668, 669, 670, 671, 672, 673, 674, 675, 676, 677, 678, 679, 680, 681, 682, 683, 684, 685, 686, 687, 688, 689, 690, 691, 692, 693, 694, 695, 696, 697, 698, 699, 700, 701, 702, 703, 704, 705, 706, 707, 708, 709, 710, 711, 712, 713, 714, 715, 716, 717, 718, 719, 720, 721, 722, 723, 724, 725, 726, 727, 728, 729, 730, 731, 732, 733, 734, 735, 736, 737, 738, 739, 740, 741, 742, 743, 744, 745, 746, 747, 748, 749, 750, 751, 752, 753, 754, 755, 756, 757, 758, 759, 760, 761, 762, 763, 764, 765, 766, 767, 768, 769, 770, 771, 772, 773, 774, 775, 776, 777, 778, 779, 780, 781, 782, 783, 784, 785, 786, 787, 788, 789, 790, 791, 792, 793, 794, 795, 796, 797, 798, 799, 800, 801, 802, 803, 804, 805, 806, 807, 808, 809, 810, 811, 812, 813, 814, 815, 816, 817, 818, 819, 820, 821, 822, 823, 824, 825, 826, 827, 828, 829, 830, 831, 832, 833, 834, 835, 836, 837, 838, 839, 840, 841, 842, 843, 844, 845, 846, 847, 848, 849, 850, 851, 852, 853, 854, 855, 856, 857, 858, 859, 860, 861, 862, 863, 864, 865, 866, 867, 868, 869, 870, 871, 872, 873, 874, 875, 876, 877, 878, 879, 880, 881, 882, 883, 884, 885, 886, 887, 888, 889, 890, 891, 892, 893, 894, 895, 896, 897, 898, 899, 900, 901, 902, 903, 904, 905, 906, 907, 908, 909, 910, 911, 912, 913, 914, 915, 916, 917, 918, 919, 920, 921, 922, 923, 924, 925, 926, 927, 928, 929, 930, 931, 932, 933, 934, 935, 936, 937, 938, 939, 940, 941, 942, 943, 944, 945, 946, 947, 948, 949, 950, 951, 952, 953, 954, 955, 956, 957, 958, 959, 960, 961, 962, 963, 964, 965, 966, 967, 968, 969, 970, 971, 972, 973, 974, 975, 976, 977, 978, 979, 980, 981, 982, 983, 984, 985, 986, 987, 988, 989, 990, 991, 992, 993, 994, 995, 996, 997, 998, 999, 1000.**

APPROVED

Checked by: *[Signature]*
 (NAME OF AUTHORITY)

Checked by: *[Signature]*
 (NAME OF AUTHORITY)

APPROVAL OF SITE OFFICE USE ONLY

APPROVAL OF STATE

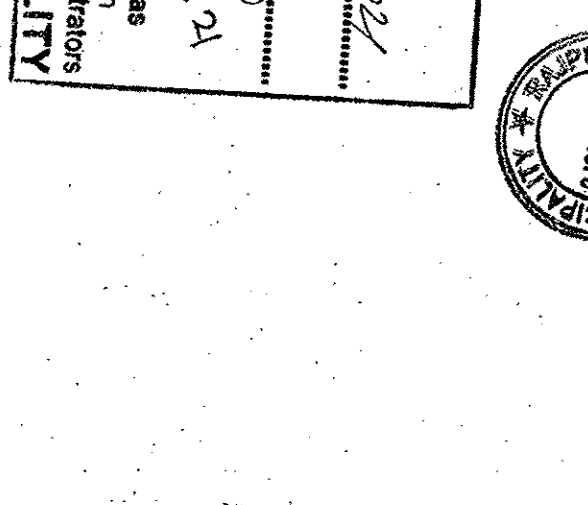

32042-0
3 28 70 SVH
6 8 7/80

MAKKAFF

Storage of building materials on
the public roads is illegal and
the Municipality may confiscate those
materials and the person responsible
will be liable for the costs of their
removal.

Transfer of occupancy right of any
building to another person without
receipt of completion certificate
is illegal.

MAKKAFF

Without information to the prescribed form it is submitted
to the Municipality for the purpose of the assessment of construction work
and the person responsible for the work is liable for the costs of their
removal.

Any deviation from the sanctioned plan is illegal and the
person responsible for the work is liable for the costs of their
removal.

At the completion of construction work the person responsible
for the work is liable for the costs of their removal.